16.11.2018

Villbier og deres krav til leveområdene

Markus A. K. Sydenham,
Postdoktor (Villbieøkologi, Landskapsøkologi)

Fakultet for Miljøvitenskap og Naturforvaltning (MINA)
Norges Miljø og Biovitenskapelige Universitet, Ås, Norge.

J.C. Dahl, Nærøydalen / The Nærøy Valley, 1836 (foto: Dag Fosse).

Foto: Nasjonalmuseet / Thorkildsen, Morten

Foto: Aakvik, Rune Oslo Museum

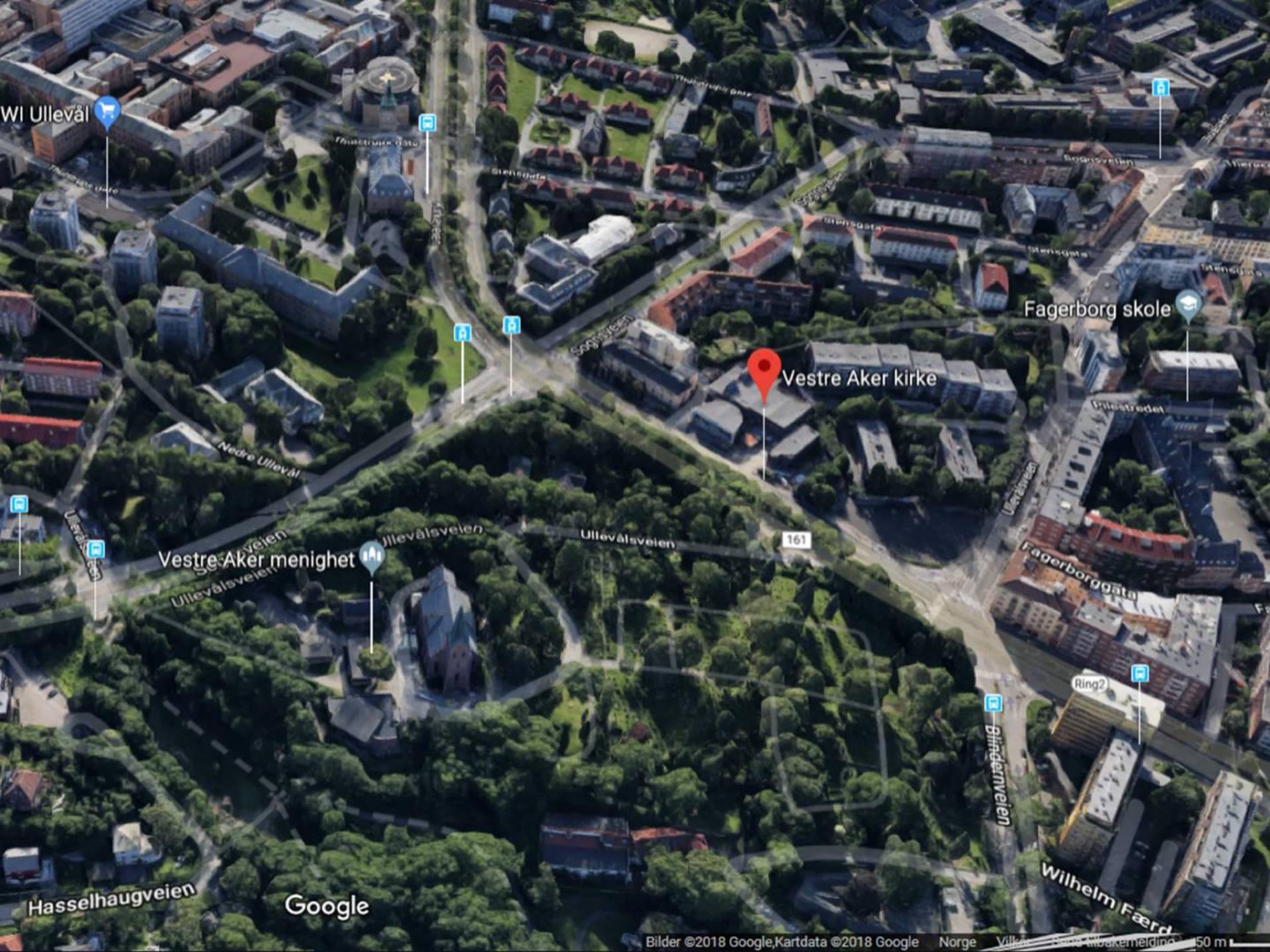
WI Ullevål
Vestre Aker kirke
Fagerborg skole
Vestre Aker menighet
Nedre Ullevål
Ullevålsveien
Ullevålsveien
Ullevålsveien
161
Ullevålsveien
Sognsveien
Sognsveien
Stensgata
Stensgata
Stensgata
Pilestredet
Fagerborggata
Ring2
Blindernveien
Wilhelm Færd
Hasselhaugveien
Google
Bilder ©2018 Google,Kartdata ©2018 Google
Norge
50 m

Bier er (i al hovedsak) vegetariske veps

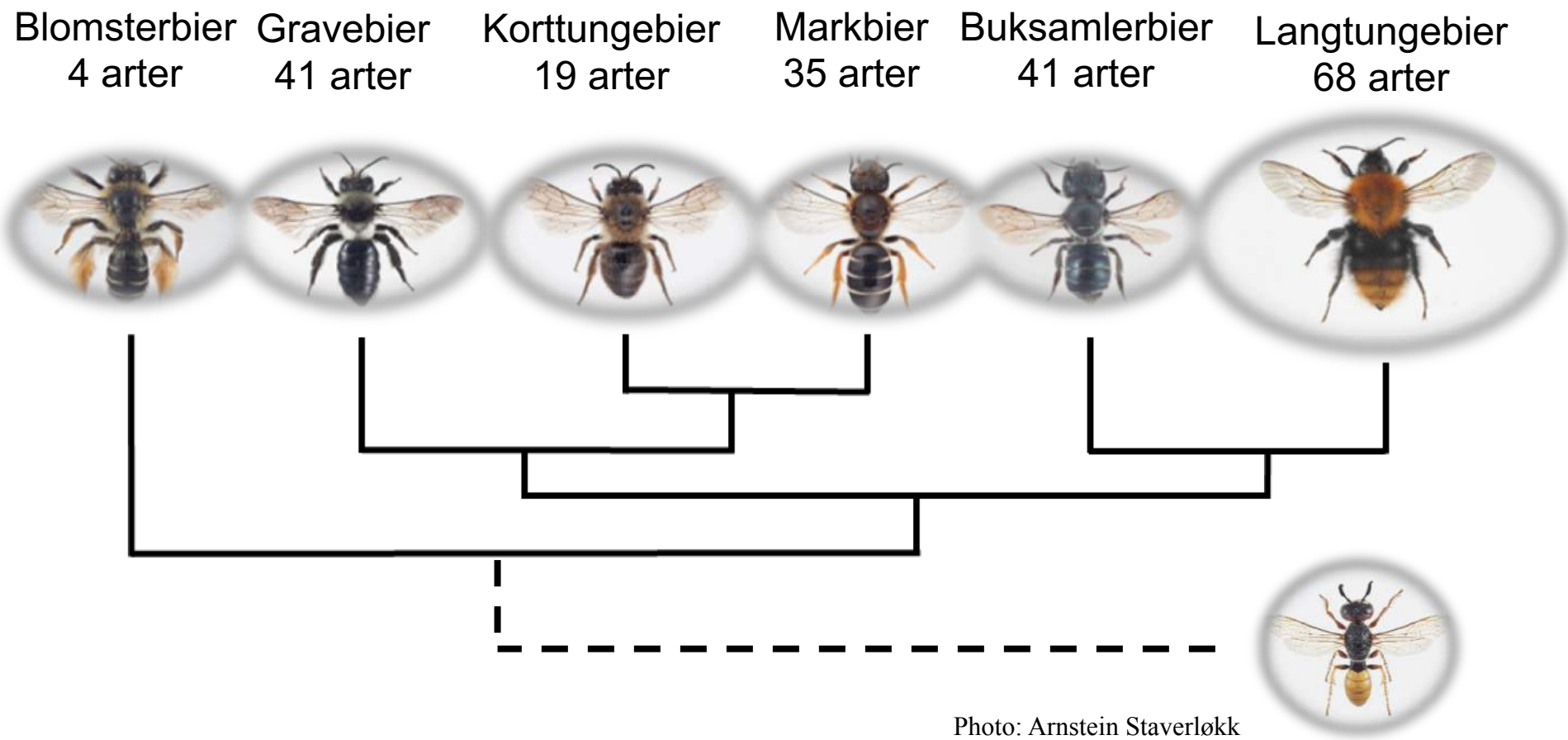

Photo: Arnstein Staverløkk

Bier trenger et sted å bo

Photo : Stephen Falk

Photo : Jeremy Early

Photo: Robin Williams

Photo: M. Sydenham

Photo: Clem Rutter

Photo: Frode Ødegaard

Bier trenger et sted å bo

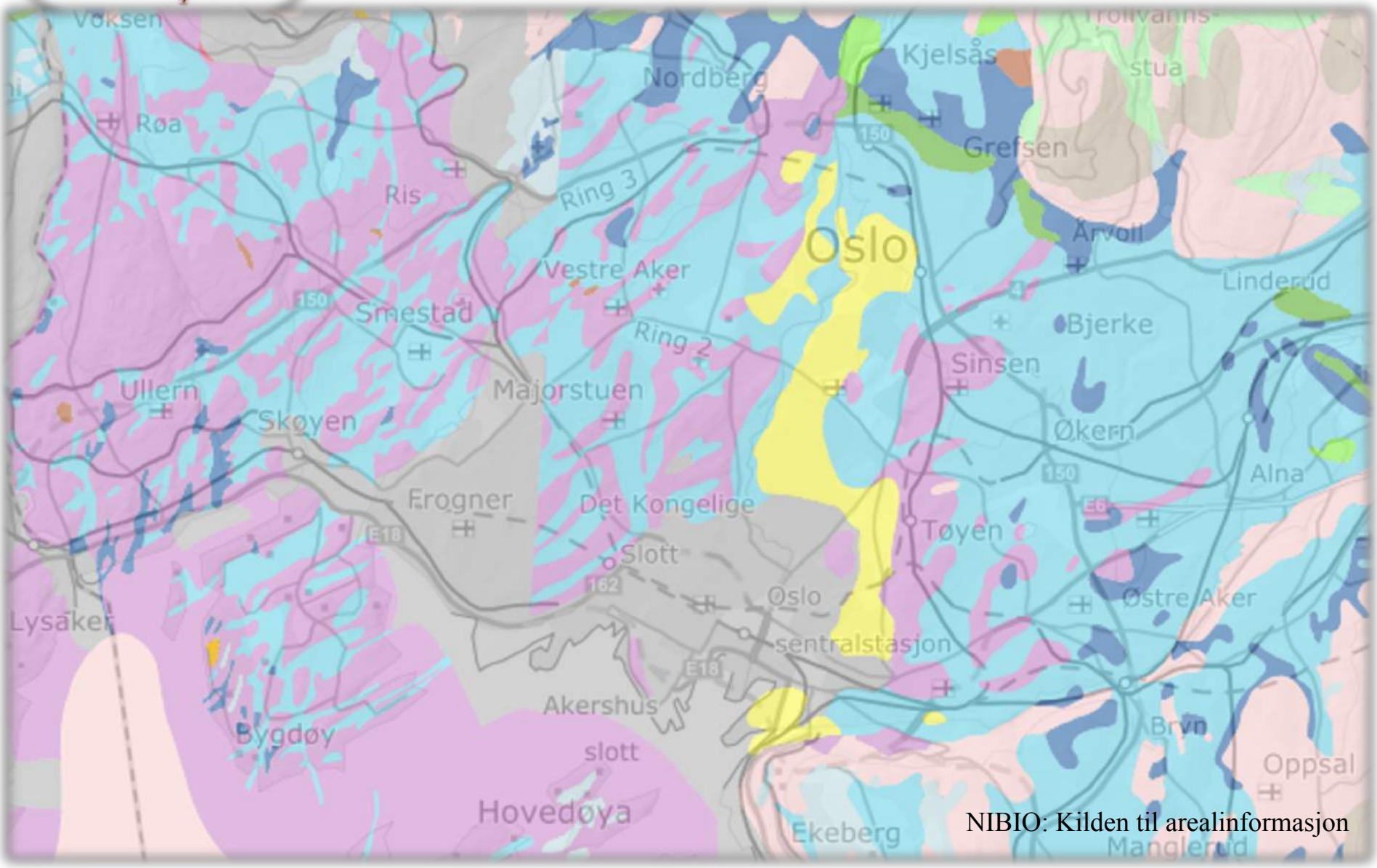

NIBIO: Kilden til arealinformasjon

Bier trenger et sted å bo

Fortel, L., Henry, M., Guilbaud, L. et al. J Insect Conserv (2016) 20: 239

Bier trenger nektar og pollen

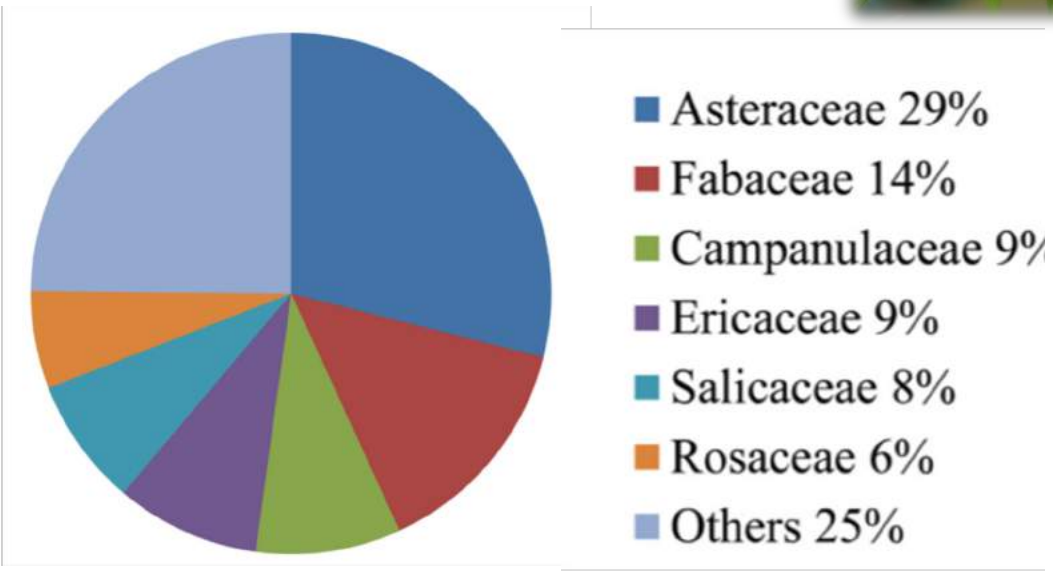

Rasmussen et al 2016. Zootaxa 4212: 001-100

Bier trenger nektar og pollen

Conservation Letters
A journal of the Society for Conservation Biology
Open Access

LETTER

A Tool for Selecting Plants When Restoring Habitat for Pollinators

Leithen K. M'Gonigle[1,2], Neal M. Williams[3], Eric Lonsdorf[4], & Claire Kremen[2]

[1] Department of Biological Science, Florida State University, Tallahassee, FL 32306, USA
[2] Department of Environmental Science, Policy, and Management, University of California, Berkeley, CA 94720, USA
[3] Department of Entomology and Nematology, University of California, Davis, CA 95616, USA
[4] Franklin and Marshall College, Lancaster, PA 17604, USA

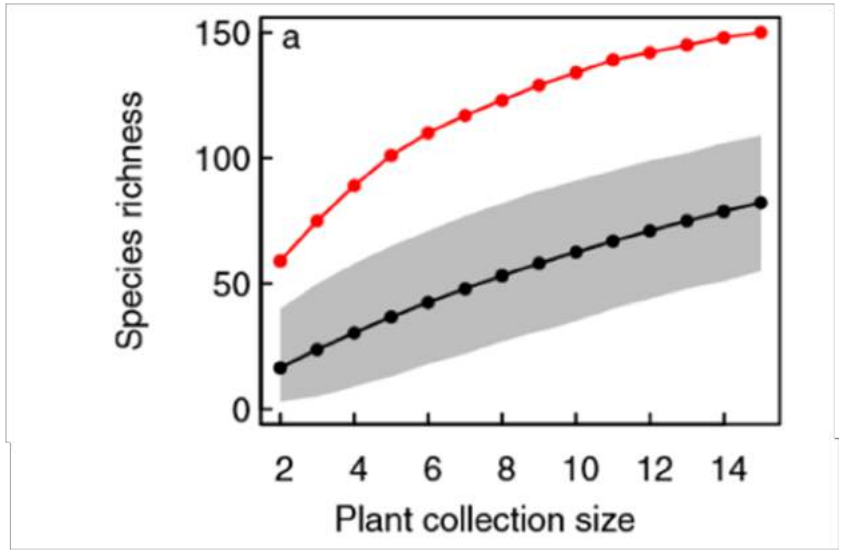

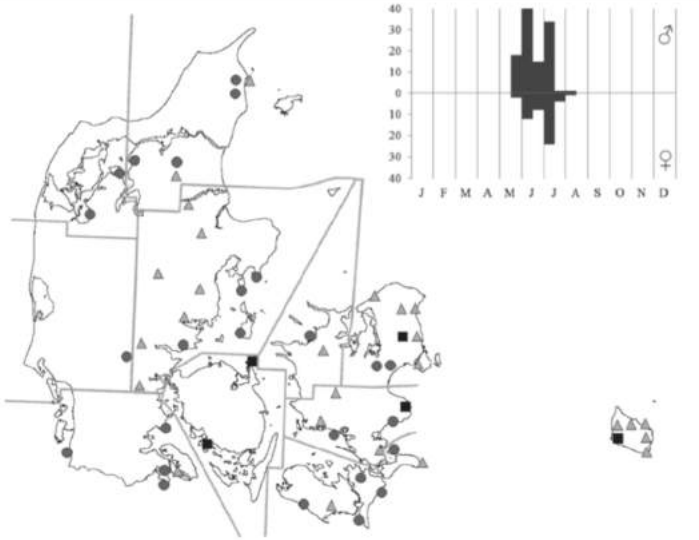

248. *Eucera longicornis* (Linnaeus, 1758)

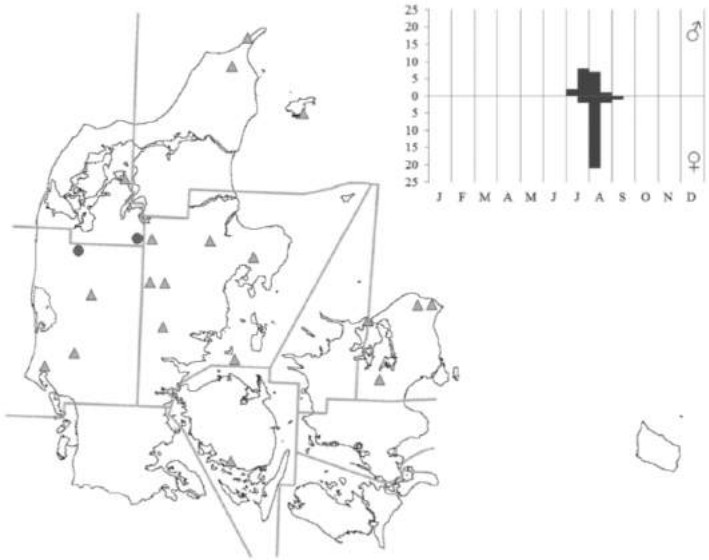

62. *Andrena marginata* Fabricius, 1777

Takk for oppmerksomheten